

Application Programming Interfaces (APIs) & GSA

Ryan Day (IC) & Joe Castle (IG)

7/20/17

Users Directly Accessing Your App

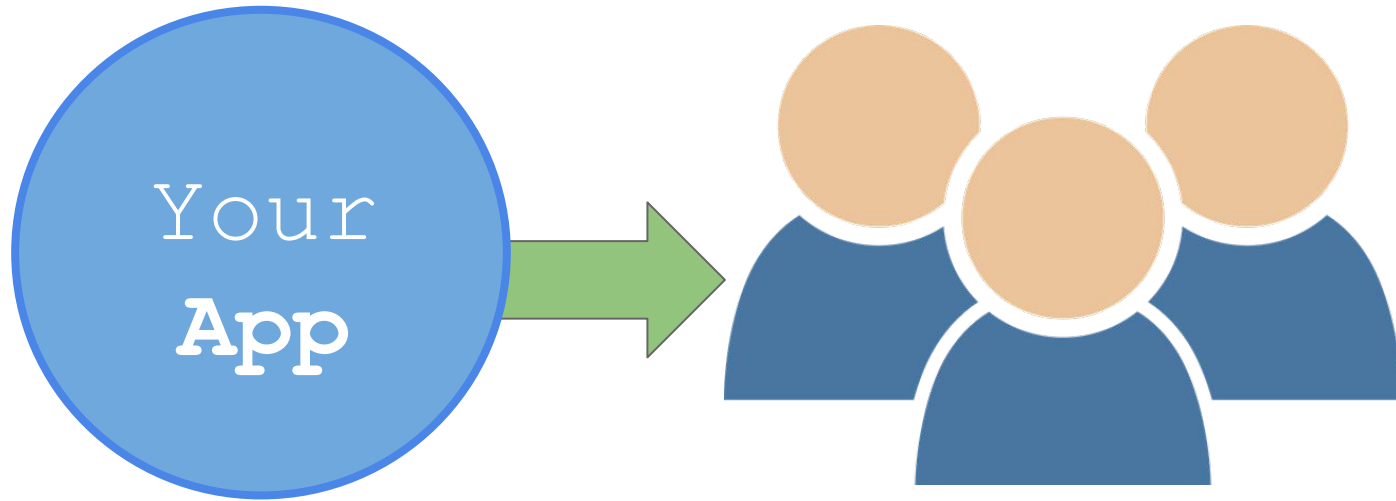

API = Application Programming Interface

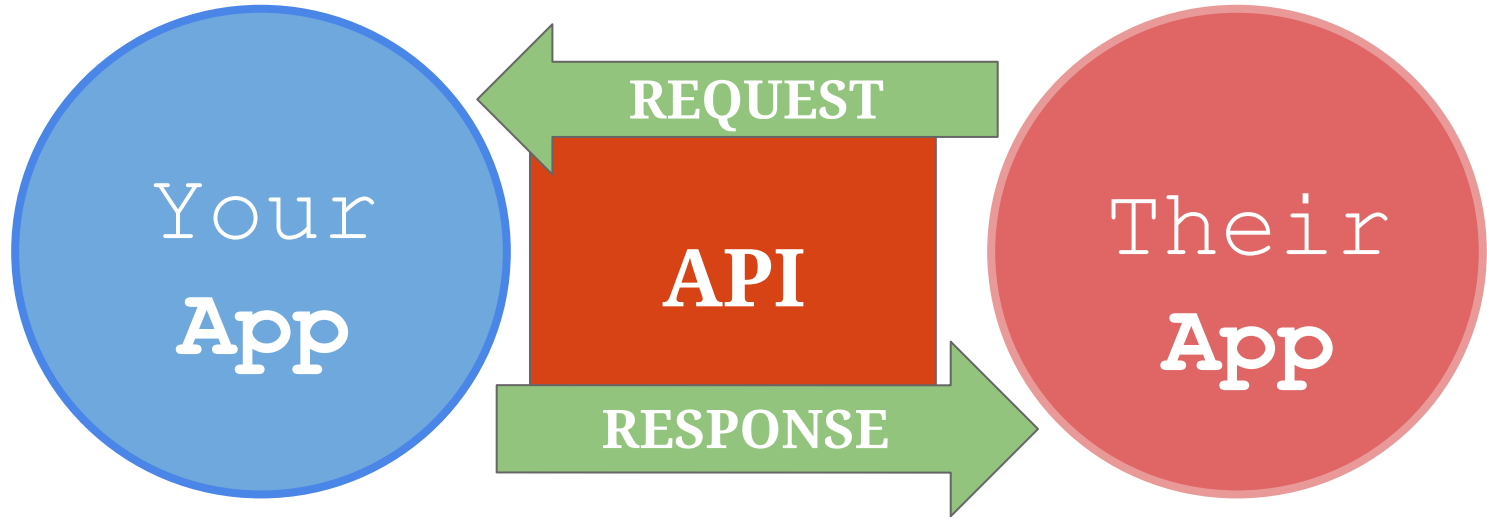

For this presentation, we're talking about Web APIs

(web)
API

Web APIs Generally:

- Use HTTP to communicate
- Have a web-accessible address
- Use a request and response
- Typically transfer data in XML or JSON formats

An API is like a wall socket

Creative Commons Thatonewikiguy

An API can serve multiple consumers

Your Web Site or Application

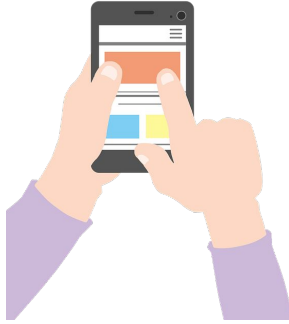

Mobile Application

External web sites or applications

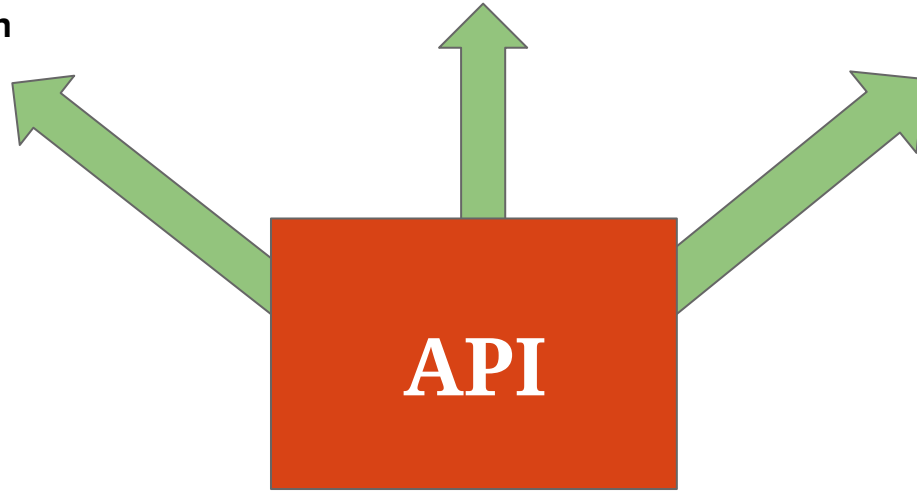

What other Government APIs are out there?

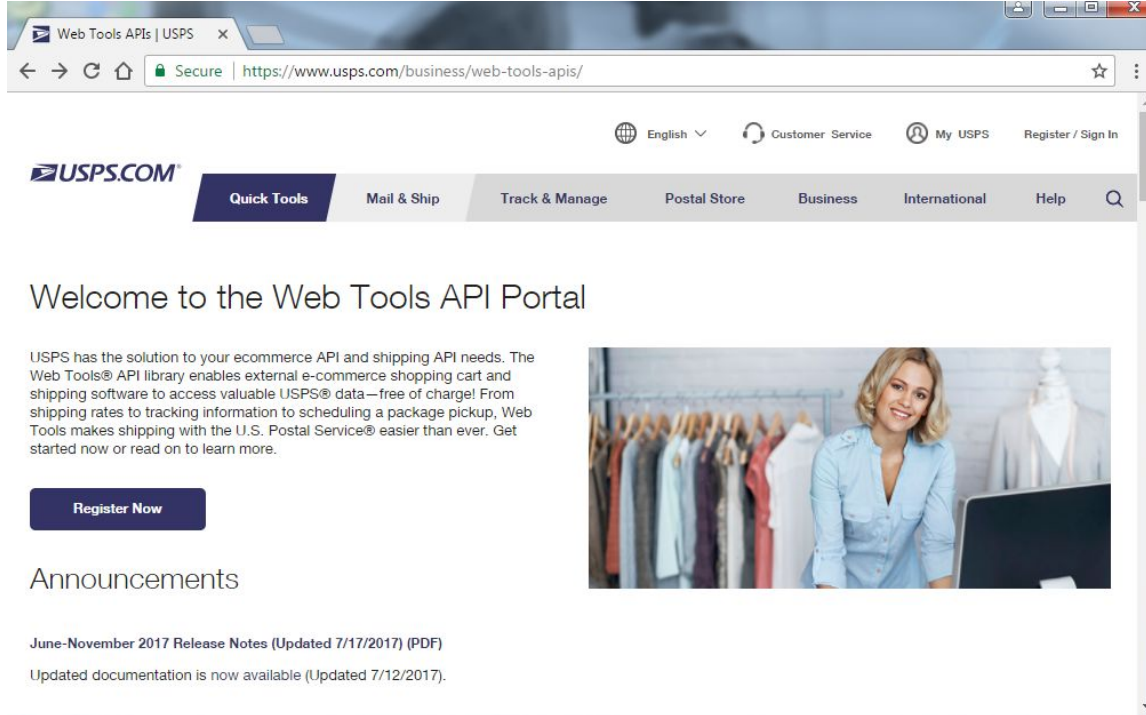

Welcome to the Web Tools API Portal

USPS has the solution to your ecommerce API and shipping API needs. The Web Tools® API library enables external e-commerce shopping cart and shipping software to access valuable USPS® data—free of charge! From shipping rates to tracking information to scheduling a package pickup, Web Tools makes shipping with the U.S. Postal Service® easier than ever. Get started now or read on to learn more.

[Register Now](#)

Announcements

[June-November 2017 Release Notes \(Updated 7/17/2017\) \(PDF\)](#)
Updated documentation is now available (Updated 7/12/2017).

- Package tracking
- Postage price calculator
- Package pickup scheduling
- Address validation

Why create an API?

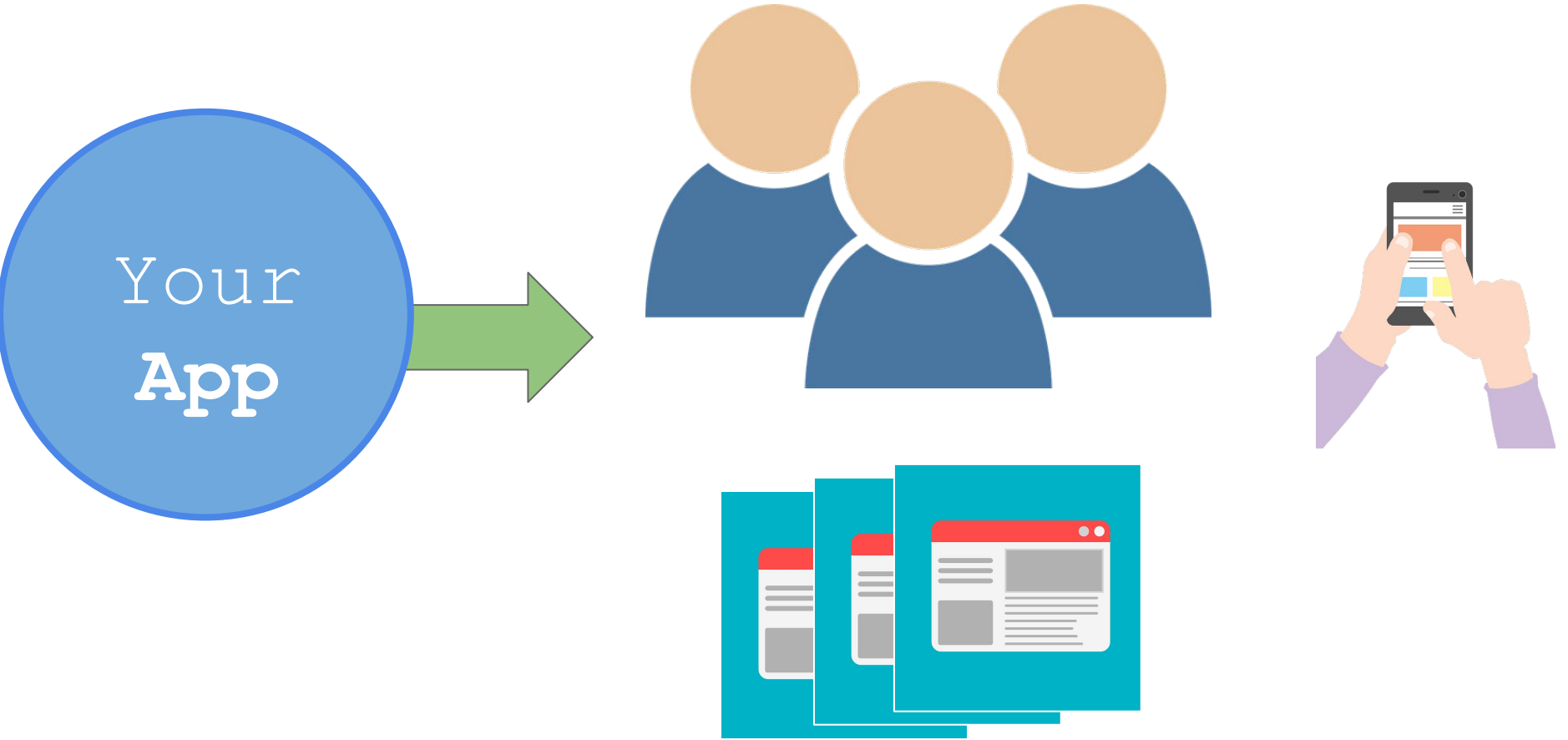

What GSA APIs are out there?

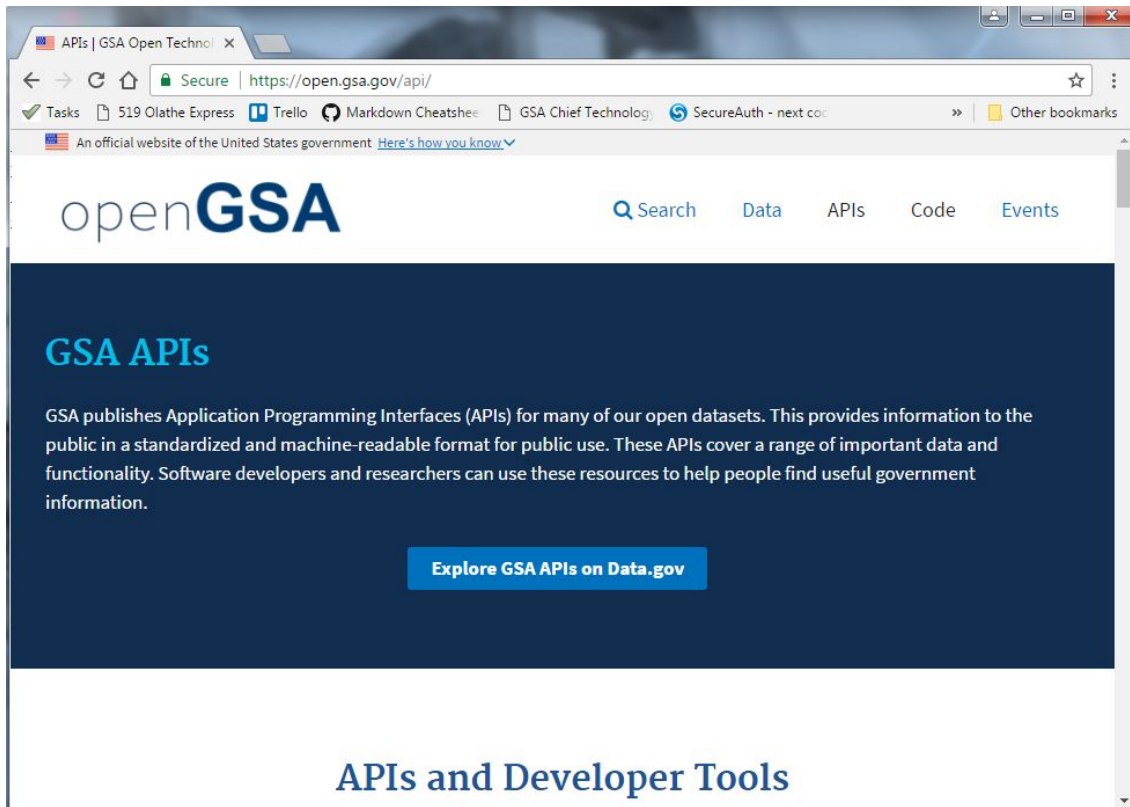

GSA APIs

GSA publishes Application Programming Interfaces (APIs) for many of our open datasets. This provides information to the public in a standardized and machine-readable format for public use. These APIs cover a range of important data and functionality. Software developers and researchers can use these resources to help people find useful government information.

[Explore GSA APIs on Data.gov](#)

APIs and Developer Tools

<https://open.gsa.gov/api>

What other APIs are out there?

Search “API directory”

API Name	Description	Category	Submitted
Google Maps	The Google Maps API allow for the embedding of Google Maps onto web pages of outside developers. using a simple	Mapping	12.05.2005

- Authniqu**: No description. OpenAPI/Swagger 2.0. 6 json yaml
- Amadeus Travel Innovatio...**: No description. OpenAPI/Swagger 2.0. 12 json yaml
- AWS Certificate Manager**: powered by amazon web services. AWS Certificate Manager. Welcome to the AWS. OpenAPI/Swagger 2.0. 2015-12-08 json yaml

API Strategy (w/ examples)

- [GSA API Strategy](#) developed and presented to leadership in March 2016
 - Objectives
 - Specifications
 - Recommendations
- Best place to start - <https://open.gsa.gov/api/>
 - [Standards](#), [Feedback](#)
 - [City Pair Program](#) and [prototype](#)

API Interactions - External and Internal

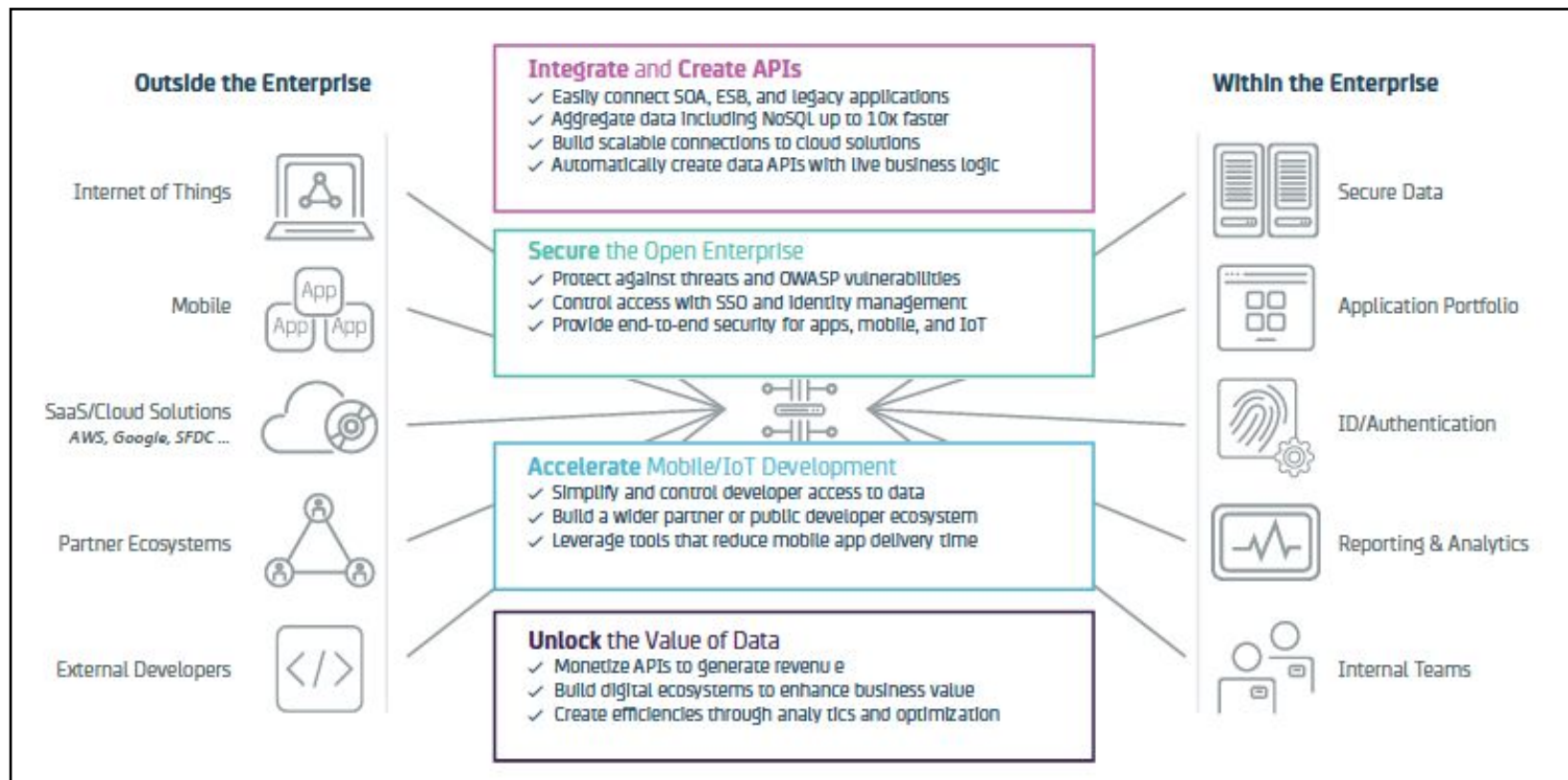

Follow-up

- Explore the documentation provided in this Tech Talk
 - Slides posted online at tech.gsa.gov/techtalks
 - Reach out to Ryan and Joe with questions
 - Consider creating your own APIs

- Join our quarterly API Workgroup
 - Features APIs currently being developed at GSA
 - Features industry and government guest speakers